

How to search for patients dispensed NSAIDs using RxOne

Go to Drug Usage to create a Patient Drug Usage Report.

The screenshot shows the RxOne Patient Drug Usage Report dialog box. A blue arrow points to the 'Date Dispensed' and 'End Date' fields, with the text 'Select start and end dates' written next to it. The dialog box has tabs for 'Script Details', 'Extra Script Criteria', 'Person Criteria', 'Stock Criteria', and 'Doctor Criteria'. The 'Script Details' tab is active, showing fields for 'Date Dispensed', 'Start Date', 'End Date', 'Script Number', 'Start Number', 'End Number', 'Audit Date', 'Date Dispensed', 'Start Date', 'End Date', 'Stock Type', and 'Search for individual stockcard'. The 'Person Criteria' tab is also visible, showing fields for 'Person Details', 'Additional Fields To Show', 'Residence', 'Stockcard Options', 'Supplier', 'Stock Location', 'Product Group', 'CompoundPro', 'Product Class', and 'All Stockcards'. The 'Doctor Criteria' tab is also visible, showing fields for 'Doctor Name', 'Date Dispensed', and 'Drug'. The dialog box is titled 'Patient Drug Usage Report' and has buttons for 'OK (Alt+O)', 'Cancel (Alt+C)', and 'Print (Alt+P)'. The background shows the RxOne desktop interface with a sidebar menu and a status bar at the bottom.

This screenshot shows the RxOne Patient Drug Usage Report dialog box with the 'Date Dispensed' and 'End Date' fields highlighted in yellow. The 'Date Dispensed' field is set to '18 Aug 2017' and the 'End Date' field is set to '18 Sep 2017'. The dialog box is titled 'Patient Drug Usage Report' and has buttons for 'OK (Alt+O)', 'Cancel (Alt+C)', and 'Print (Alt+P)'. The background shows the RxOne desktop interface with a sidebar menu and a status bar at the bottom.

RoOne Start Menu

File Help System Info Reports Utilities Monthly Update Remote Support

Go Back

Drug Disp History / MMP

Drugs Qwing

Stat Let Report

BSOMPSO Report

Missing Medication Report

Med-Map Bulk Export

1Chart Bulk Export

KeepSafe Status

KeepSafe not set up.

DB Master: MASTER 3017.6.2601

September 17 Program and Drug Files

Ver:3017.6.2601 (514) Installed

RoOne Dashboard Update Details 14 Sep Advanced Update Details 24 Sep

Patient Drug Usage Report

Script Details Extra Script Criteria Person Criteria Stock Criteria Doctor Criteria

MS Classification (All)

Therapeutic Group All Therapeutic Group's Selected Therapeutic Group's (None)

Select An Item From Above And Click On Add Selected Item to Add Item

Item Name

Add Selected Item Remove Highlighted Items

OK (Alt+O) Cancel (Alt+C)

Patient Drug Usage Report 1/1/2017 8:10:4 Viewing Main Database User:MARIE Status

All Sales For Living Rewards for 17 09 17 successfully sent.

Last Backup to DB Master C Drive 17 Sep 17 9 PM

More Care Better Business

9:04 AM 18/09/2017

Click 'Stock Criteria'

RoOne Start Menu

File Help System Info Reports Utilities Monthly Update Remote Support

Go Back

Drug Disp History / MMP

Drugs Qwing

Stat Let Report

BSOMPSO Report

Missing Medication Report

Med-Map Bulk Export

1Chart Bulk Export

KeepSafe Status

KeepSafe not set up.

DB Master: MASTER 3017.6.2601

September 17 Program and Drug Files

Ver:3017.6.2601 (514) Installed

RoOne Dashboard Update Details 14 Sep Advanced Update Details 24 Sep

Patient Drug Usage Report

Script Details Extra Script Criteria Person Criteria Stock Criteria Doctor Criteria

MS Classification Prescription

Therapeutic Group All Therapeutic Group's Selected Therapeutic Group's (None)

Select An Item From Above And Click On Add Selected Item to Add Item

Item Name

Add Selected Item Remove Highlighted Items

OK (Alt+O) Cancel (Alt+C)

Patient Drug Usage Report 1/1/2017 8:10:4 Viewing Main Database User:MARIE Status

All Sales For Living Rewards for 17 09 17 successfully sent.

Last Backup to DB Master C Drive 17 Sep 17 9 PM

More Care Better Business

9:02 AM 18/09/2017

Select 'Prescription'

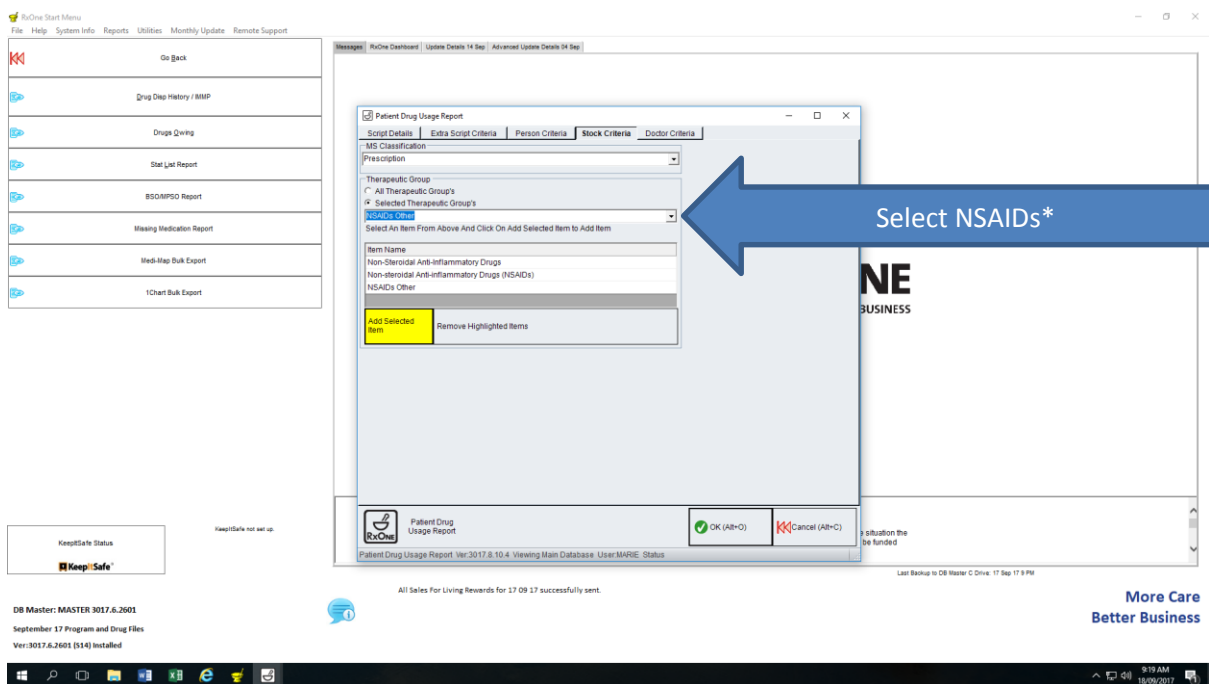
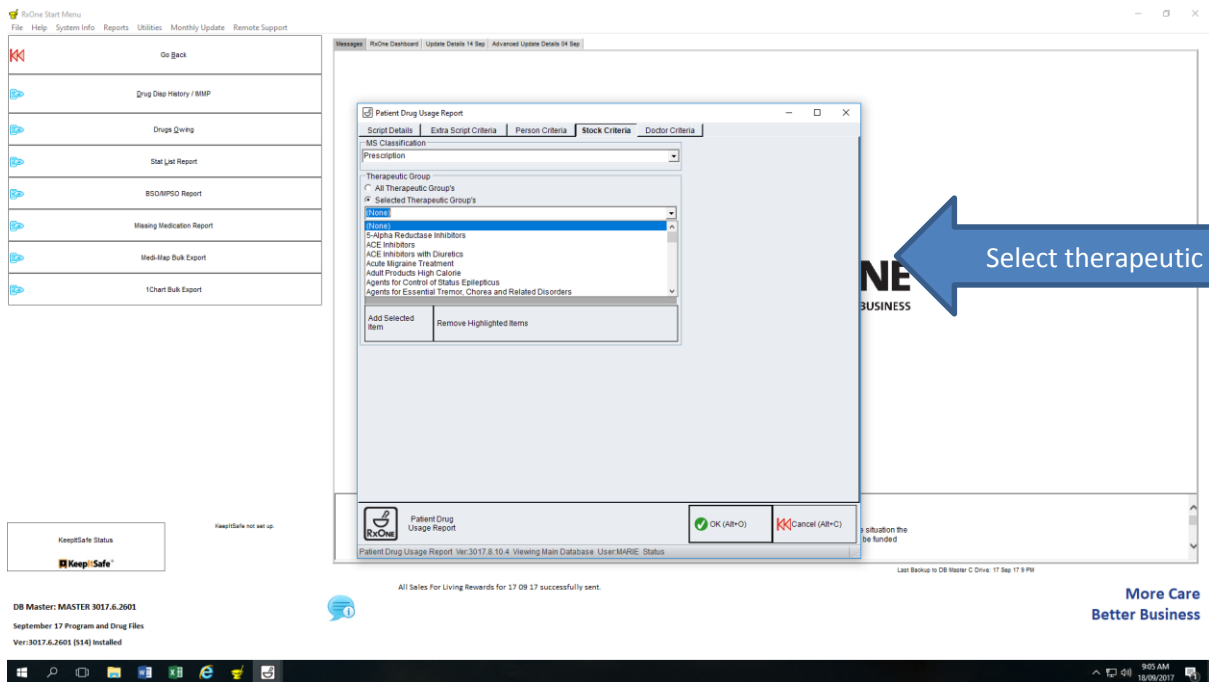

*NOTE: There may be several categories of NSAIDs, so can 'Add selected item' to include them all. You only need to include first dispensings, not repeats.

A report will be generated like this:

Patent Drug Usage Report For For All Scripts/For All Scripts/Therapeutic Group Of Non-Steroidal Anti-Inflammatory Drugs/Non-steroidal Anti-inflammatory Drugs (NSAIDs)/NSAIDs Other/MS Classification Of 'Prescription':Date Dispensed Between 18 Aug 2017 00:

Script Number	Drug Dispensed	ExpandedSig	Date Dispensed	Person Name	Person Address	Dr. Name	Dr. Address
16212490	DICLOFENAC SR 75MG T (AP)	Take ONE tablet twice daily with food and a large glass of water. If required for pain and inflammation SWALLOW WHOLE. DO NOT CHEW	07/Sep/2017				
16224242	DICLOFENAC SR 75MG T (AP)	Take ONE tablet twice daily with food for pain and inflammation	22/Aug/2017				
16224330	DICLOFENAC SR 75MG T (AP)	Take ONE tablet twice daily with food and a glass of water. If required, for pain and inflammation SWALLOW WHOLE. DO NOT CHEW	11/Sep/2017				
16253942	NAPROXEN 500MG T (MY)	Take ONE tablet twice daily with food and a large glass of water, for acute gout pain and inflammation	22/Aug/2017				
16269040	DICLO SR 75MG T (AP)	Take ONE tablet twice daily with food for pain or inflammation. SWALLOW WHOLE. DO NOT CHEW	12/Sep/2017				
16291762	NAPROXEN 500MG T (MY)	Take ONE tablet twice daily with food if required for pain or inflammation	24/Aug/2017				
16293510	DICLOFENAC SR 75MG T (AP)	Take ONE tablet twice daily with food and a glass of water. If required for pain and inflammation SWALLOW WHOLE. DO NOT CHEW	05/Sep/2017				
16317520	SULINDAC 200MG T (MYL)	Take TWO tablets ONCE daily with food and a glass of water	07/Sep/2017				
16319150	DICLO SR 75MG T (AP)	Take ONE tablet twice daily after food if required for muscle and joint pain.	07/Sep/2017				
16339492	DICLOFENAC SR 75MG T (AP)	Take ONE tablet twice daily with food if required for pain and inflammation. SWALLOW WHOLE. DO NOT CHEW	09/Sep/2017				
16349730	NAPROXEN 250MG T (MY)	Take ONE tablet THREE (3) times a day if required with food	18/Aug/2017				
16350970	BUPIROFEN 200MG T	Take TWO tablets THREE times daily with food and a glass of water. If required for pain and inflammation SWALLOW WHOLE. DO NOT CHEW	18/Aug/2017				
16351531	BUPIROFEN 200MG T	Take TWO tablets twice daily (morning and midday) with food and a large glass of water for pain and inflammation.	18/Aug/2017				
16351532	BUPIROFEN 200MG T	Take TWO tablets twice daily (morning and midday) with food and a large glass of water for pain and inflammation.	06/Sep/2017				
16352010	DICLOFENAC SR 75MG T (AP)	Take ONE tablet twice daily with food and a large glass of water. If required, for pain and inflammation SWALLOW WHOLE. DO NOT CHEW	18/Aug/2017				
16352590	BUPIROFEN 200MG T	Take TWO tablets THREE times daily with food and a glass of water. If required for pain and inflammation SWALLOW WHOLE. DO NOT CHEW	18/Aug/2017				
16353100	BUPIROFEN 100MG/5ML (AFT)	Shake well and give THREE-AND-A-HALF mL (3.5mL) THREE times daily with food if required for pain or fever	19/Aug/2017				
16353150	BUPIROFEN 100MG/5ML (AFT)	SHAKE WELL and give THREE mL (3mL) THREE times daily with food if required for pain or inflammation or fever	19/Aug/2017				
16353450	BUPIROFEN 200MG T	Take ONE to TWO tablets with food THREE times	18/Aug/2017				

Can export to excel

Patent Drug Usage Report For For All Scripts/For All Scripts/Therapeutic Group Of Oral Anticoagulants/MS Classification Of 'Prescription':Date Dispensed Between 18 Aug 2017 00:00:00 And 18 Sep 2017 23:59:59

Export Format: File to Export To: Select file to export to: Export All To Bulk Stock Edit Export All To Mailing Labels Email As CSV Email As PDF Email As XML

Export (Alt+E) Export Selected Rows (Alt+S) Save Options As Default For This Report (Alt+D) Cancel (Alt+C)

Settings For Select

Field Name	Export Column
Script Number	<input checked="" type="checkbox"/>
Drug Dispensed	<input checked="" type="checkbox"/>
ExpandedSig	<input checked="" type="checkbox"/>
Date Dispensed	<input checked="" type="checkbox"/>
Person Name	<input checked="" type="checkbox"/>
Person Address	<input checked="" type="checkbox"/>
Dr. Name	<input checked="" type="checkbox"/>
Dr. Address	<input checked="" type="checkbox"/>
PrescriberID	<input checked="" type="checkbox"/>

Select what you would like to export

Interventions can be recorded in the Events Audit section where you can record face-to-face or phone conversations, or insert comments.